

Carrière de BRS
 Comblain -4
 Tir du 04/05/2018
 Sismographe placé au
 261 Halleux
 4710 Comblain-au-Pont

Record: 2164201805041454102.dtb
 Number: 102
 Seismograph: Mini-Seis
 Type of Record: Waveform
 Date: 04-05-18 14:54:00
 SN: 2164
 Duration: 5,50 Seconds
 Sample Rate: 1024
 Pre-Trigger: 0,5 Seconds
 Seismic Trigger: 0,508 mm/s
 Acoustic Trigger: 142,1 dB
 Voltage: 6,3

Peaks and Frequencies	Graph Information
PPV Maximum: 0,889 mm/s A: 120,0 dB @ 6,0 Hz (1,95 s) R: 0,889 mm/s @ 18,2 Hz (0,0605 s) V: 0,699 mm/s @ 22,2 Hz (0,0566 s) T: 0,699 mm/s @ 51,2 Hz (0,00195 s) Last Calibration Date: 21	Time Range: -0,500 s to 5,00 s Acoustic Scale: 0,100 Mb/div Seismic Scale: 0,445 mm/s/div Time Intervals: 0,550 Seconds

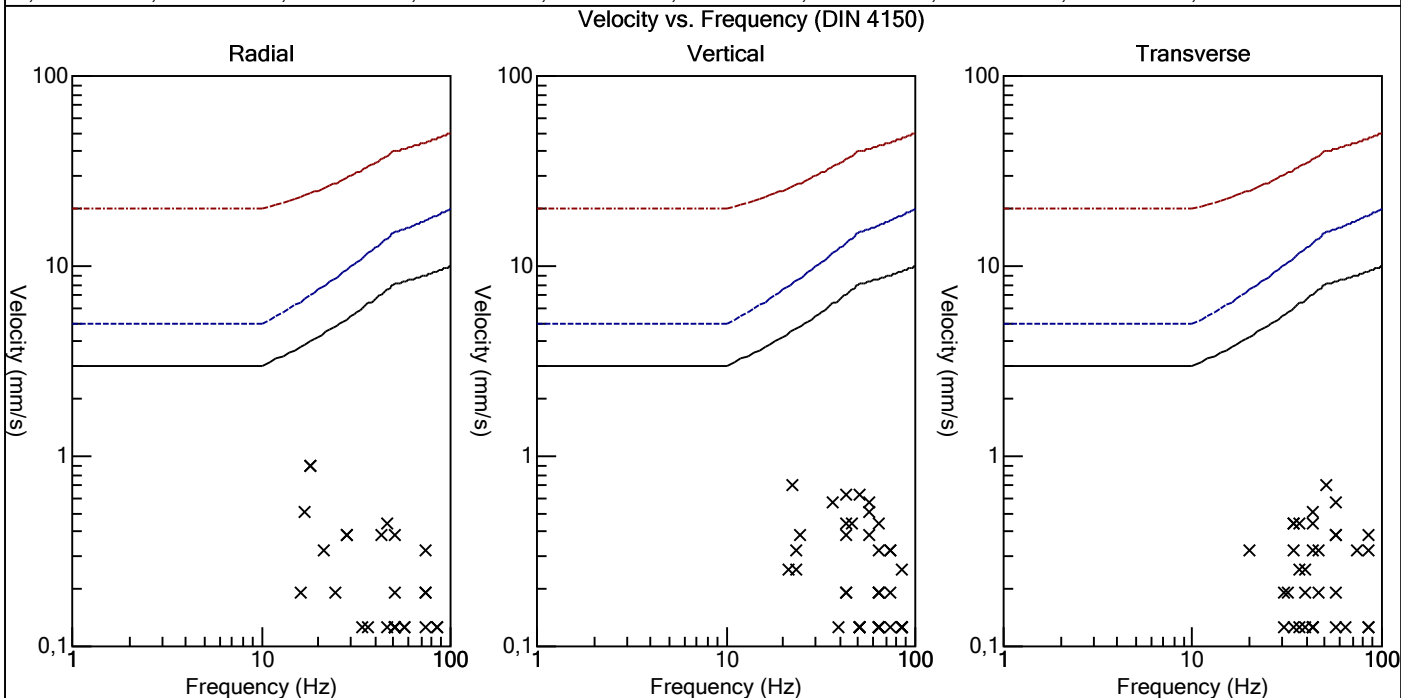
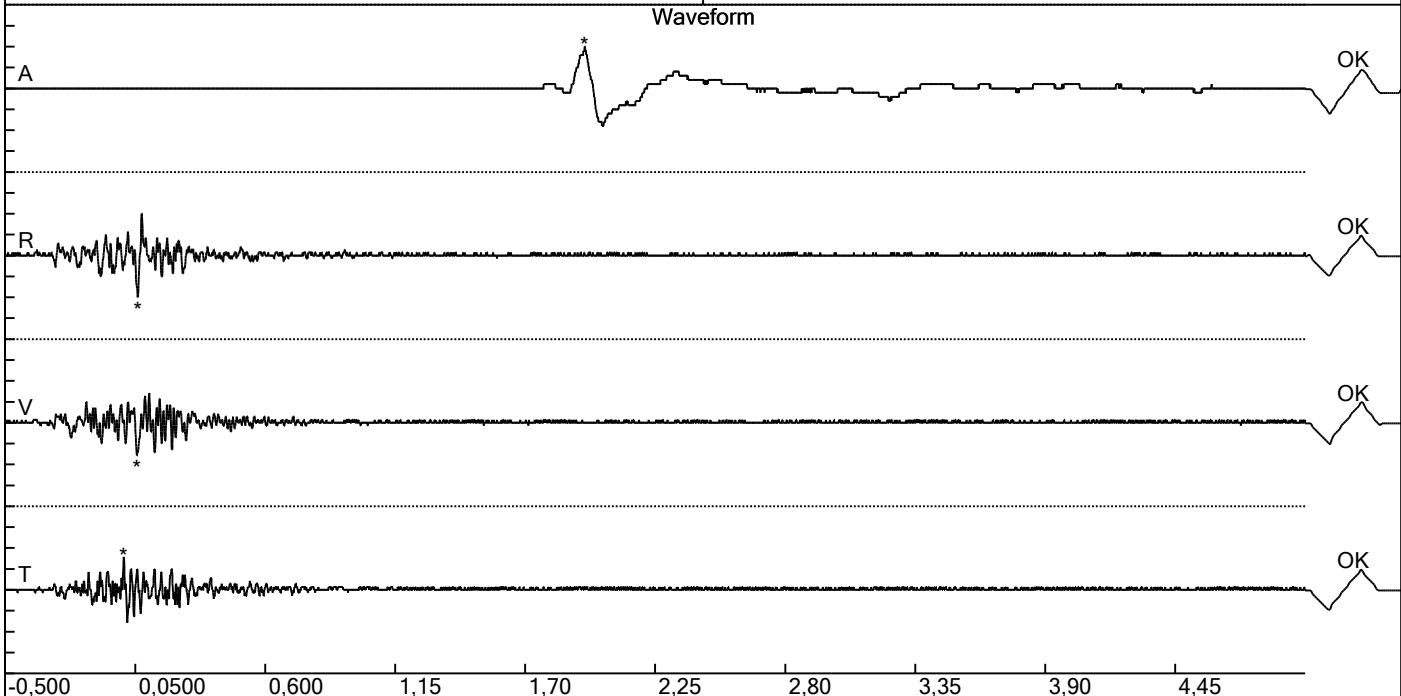

Carrière de BRS
 Comblain -4
 Tir du 04/05/2018
 Sismographe placé au
 261 Halleux
 4710 Comblain-au-Pont

Record: 2164201805041454102.dtb
 Number: 102
 Seismograph: Mini-Seis
 Type of Record: Waveform
 Date: 04-05-18 14:54:00
 SN: 2164
 Duration: 5,50 Seconds
 Sample Rate: 1024
 Pre-Trigger: 0,5 Seconds
 Seismic Trigger: 0,508 mm/s
 Acoustic Trigger: 142,1 dB
 Voltage: 6,3

Peaks and Frequencies	Graph Information
PPV Maximum: 0,889 mm/s A: 120,0 dB @ 6,0 Hz (1,95 s) R: 0,889 mm/s @ 18,2 Hz (0,0605 s) V: 0,699 mm/s @ 22,2 Hz (0,0566 s) T: 0,699 mm/s @ 51,2 Hz (0,00195 s) Last Calibration Date: 21	Time Range: -0,500 s to 5,00 s Acoustic Scale: 0,100 Mb/div Seismic Scale: 0,445 mm/s/div Time Intervals: 0,550 Seconds

